Flexachem

Supporting Manufacturing
& Process Industries since 1982

Flexachem's line card serving the Food and Beverage Industry

PLATE HEAT EXCHANGERS

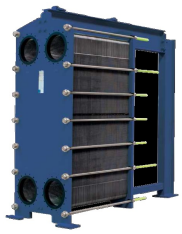

All Heat Exchanger Applications

AGITATORS

All tank & pipeline mixing applications

Bottom or Side Entry **Top Entry**

INOXPA

Dairy, Food & Beverage Skids

Sanitary Valves

Centrifugal Pumps

SANITARY SS316L VALVES

Full array of Actuated, Manual & Control Valves
(*3A and ASME BPE 2014*) supplied with Positioners if reqd.

MECHANICAL SEALS

Flowserve Pump, Agitator and Compressor Seals

SANITARY REGULATORS

Cashco Sanitary regulating valves and vapour control solutions

BURSTING DISKS

ZOOK
Bursting Disks

Cork: 021 461 7200 **Dublin:** 01 687 4658 **Belfast:** 028 9587 0012 **Email:** sales@flexachem.com

Take a look at our website for full product range

INDUSTRIAL PUMPS

Primary & Secondary chiller pumps & cooling water pumps

Close-coupled or long -coupled

Boiler feed & Condensate pumps

Multistage centrifugal

Preventative Maintenance

Condition monitoring for temperature and vibration is available

SANITARY PUMPS

Meets 3A & EHEDG standards

Centrifugal Pumps

for hygienic or sanitary applications

product transfer, WFI, CIP scavenge/ return

Positive Displacement Pumps

(lobe type)

Identical to Fristam & Waukesha units and 100% parts interchangeability.

Pumps for shear-sensitive media - Twin screw pump type

Fully CIP-able and drainable. Pulseless & flow-reversible

STEAM EQUIPMENT

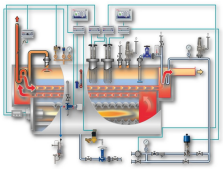

Gestra (Flowserve) Steam Equipment for Boiler Control & Process

Steam Traps

Check Valves

Sealless Pumps

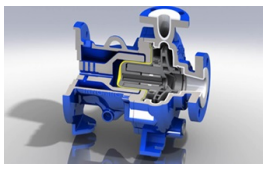

Pumps that are impervious to corrosion from acids & caustics – sealless design, leak free ETFE lined

Reduce pipeline vibration from Separators

Flexible bellows

metallic & non-metallic

Over 5 years maintenance free for filling line applications

Michael Bradley Commercial Manager:
Mobile - 086 047 6178 Email - michael.bradley@flexachem.com

Phil Soltan Pump Specialist (External):
Mobile - 086 185 3782 Email - phil.soltan@flexachem.com

Aidan Hallahan Business Development & Service Manager:
Mobile - 087 259 8124 Email - aidan.hallahan@flexachem.com

Website: www.flexachem.com